

0 - 10% Most Deprived Urban and Rural Communities in the South East coupled with the minimum Accessible Natural Greenspace provision in Oxfordshire



Legend

Indices of Multiple Deprivation (IMD) & ANGSt Standards Met

- | | |
|---|---|
| Rural-Worst 0 - 10%, 0 ANGSt Standards Met | Urban-Worst 0 - 10%, 0 ANGSt Standards Met |
| Rural-Worst 0 - 10%, 1 ANGSt Standards Met | Urban-Worst 0 - 10%, 1 ANGSt Standards Met |
| Rural-Worst 0 - 10%, 2 ANGSt Standards Met | Urban-Worst 0 - 10%, 2 ANGSt Standards Met |
| Rural-Worst 0 - 10%, 3 ANGSt Standards Met | Urban-Worst 0 - 10%, 3 ANGSt Standards Met |
| Rural-Worst 0 - 10%, 4 ANGSt Standards Met | Urban-Worst 0 - 10%, 4 ANGSt Standards Met |
-
- | |
|---|
| Not in Worst 0 - 10% IMD but No ANGSt Standards Met |
| Not in Worst 0 - 10% IMD but only one ANGSt Standards Met |

Accessible Natural Greenspace Standard (ANGSt)

That no person should live more than 300m from their nearest area of natural greenspace of at least 2ha in size.

That there should be at least one accessible 20ha site within 2km of home.

That there should be one accessible 100ha site within 5km of home.

That there should be one accessible 500ha site within 10km of home.

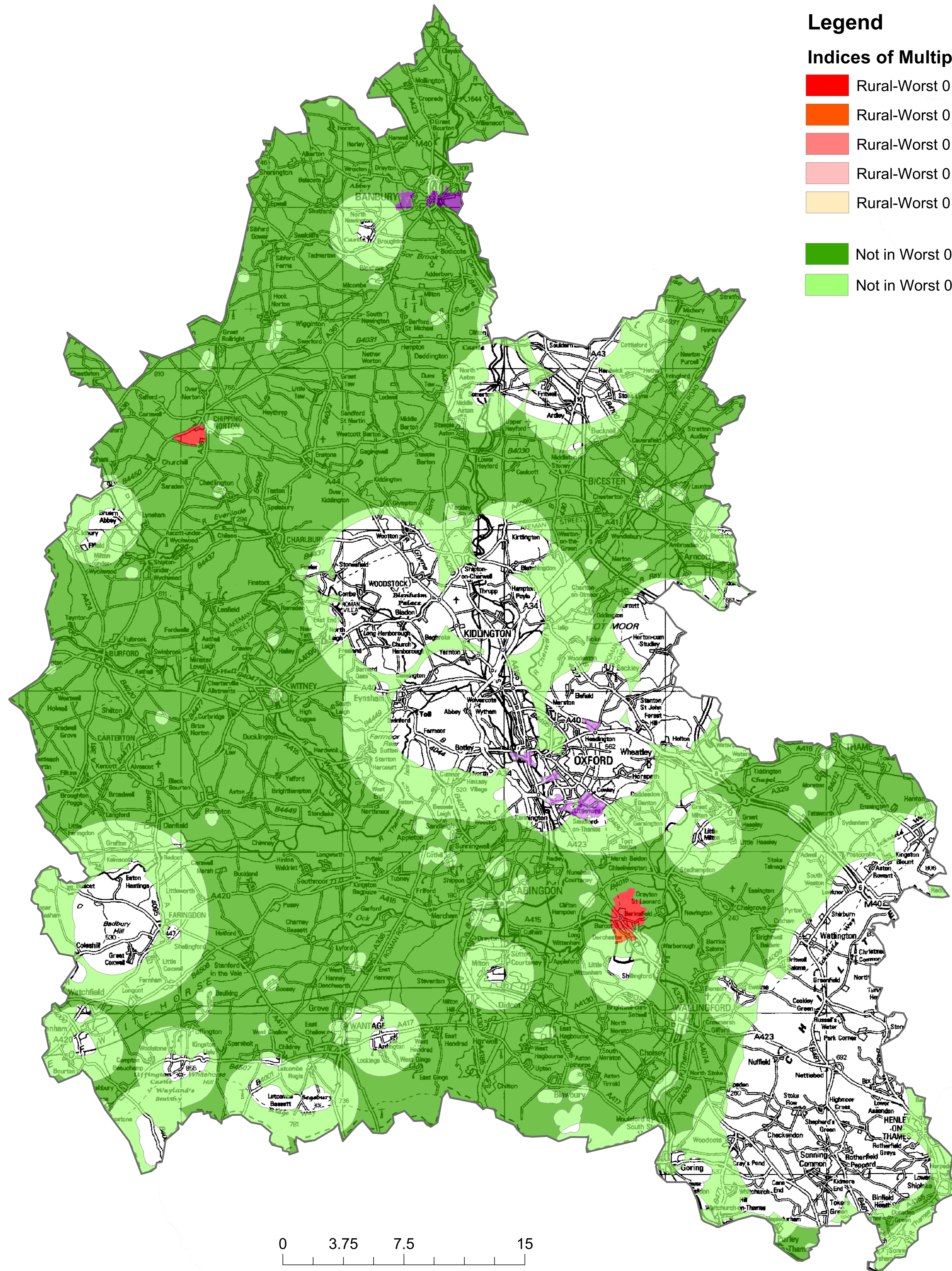

This map is reproduced from Ordnance Survey material with the permission of Ordnance Survey on behalf of the Controller of Her Majesty's Stationery Office © Crown copyright. Unauthorised reproduction infringes Crown copyright and may lead to prosecution or civil proceedings. Natural England 100046223 2007.