Dealing with Protected Species in the Planning Process

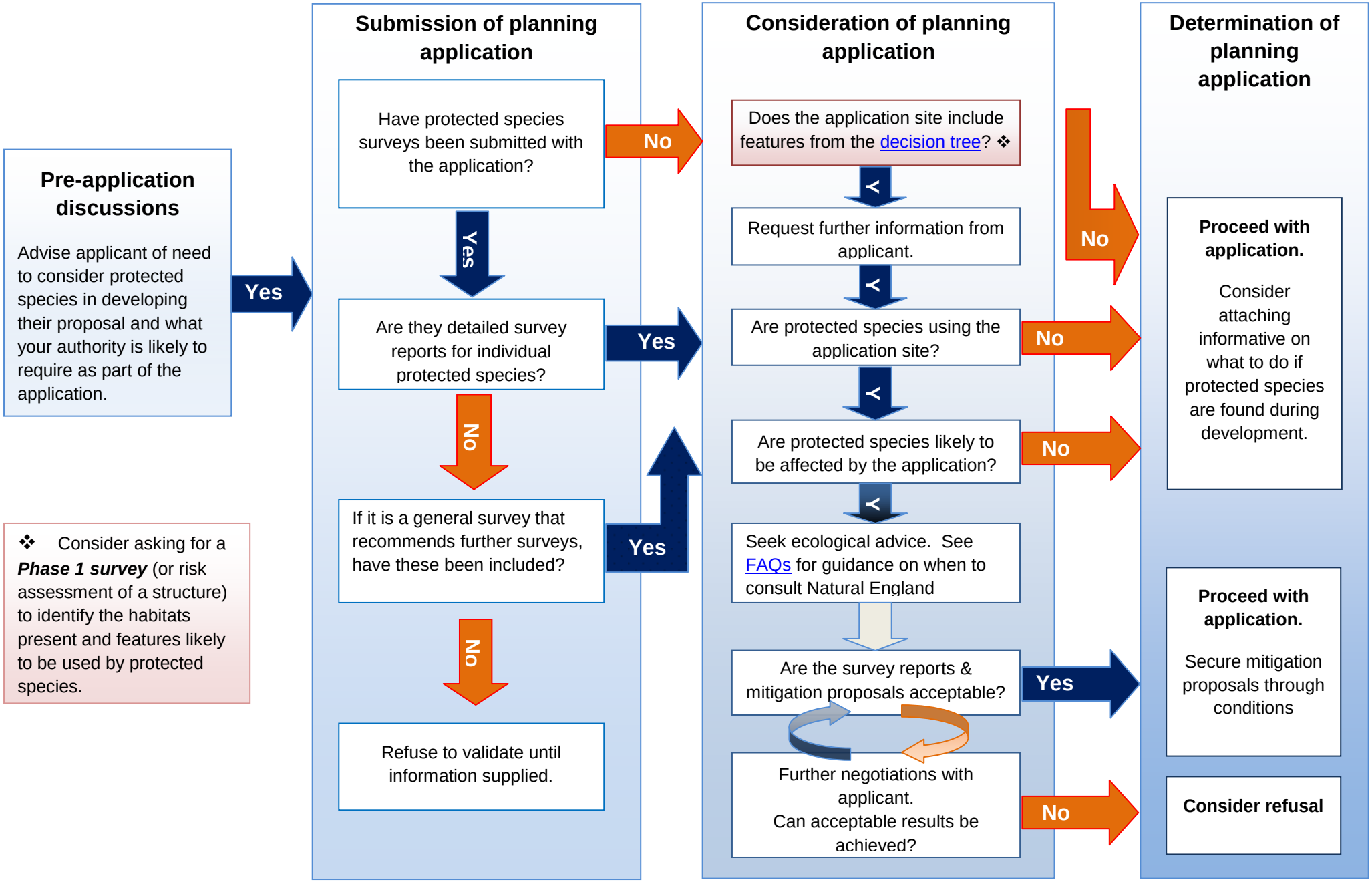

❖ Consider asking for a ***Phase 1 survey*** (or risk assessment of a structure) to identify the habitats present and features likely to be used by protected species.